



BUSINESS OPPORTUNITY

***Leading Direct Selling Company
World Class Products***

GOVERNMENT OF INDIA
MINISTRY OF CORPORATE AFFAIRS
 Central Registration Centre

Certificate of Incorporation

[Pursuant to sub-section (2) of section 7 and sub-section (1) of section 8 of the Companies Act, 2013 (18 of 2013) and rule 18 of the Companies (Incorporation) Rules, 2014]

I hereby certify that RIDGEGROW WELLNESS PRIVATE LIMITED is incorporated on the Seventh day of September Two thousand twenty-one under the Companies Act, 2013 (18 of 2013) and that the company is limited by shares.

The Corporate Identity Number of the company is: U12200MP2011PTC017082

The Permanent Account Number (PAN) of the company is: AALCR2649L

The Tax Deduction and Collection Account Number (TAN) of the company is: BPLR004480C

Given under my hand at Bhopal on the Seventh day of September Two thousand twenty-one.

Digital Registrar Certificate
 KAN1 K130AR 907714

For and on behalf of the Jurisdictional Registrar of Companies
 Registrar of Companies
 Central Registration Centre

Disclaimer: This certificate only evidences incorporation of the company on the basis of documents and declarations of the applicant(s). This certificate is neither a license nor permission to conduct business or collect deposits or loans from public. Permission of sector regulator is necessary wherever required. Registration status and other details of the company can be verified on www.mca.gov.in

Sharing Address as per issued available in Registrar of Companies office:
 RIDGEGROW WELLNESS PRIVATE LIMITED
 C-11, 5, B ANS/ SEBI PARKAS, NEAR MAHENDRAJI NAGAR,
 UJAIN, Ujjain, Madhya Pradesh, India, 476010

Fee issued by the Income Tax Department

ॐ
 GOVERNMENT OF INDIA
 Ministry of Micro, Small and Medium Enterprises

MSME REGISTRATION CERTIFICATE

U12200MP2011PTC017082

MSME REGISTRATION NUMBER: U12200MP2011PTC017082

Sl. No.	Registration Type	Registration Date	Expiry Date
1	MSME	09/09/2021	08/09/2022
2	MSME	09/09/2021	08/09/2022

NOTIFY TO MSME

MSME REGISTRATION NUMBER: U12200MP2011PTC017082

MSME REGISTRATION DATE: 09/09/2021

MSME REGISTRATION EXPIRY DATE: 08/09/2022

Sl. No.	MSME Type	MSME Category	MSME Sub-Category	MSME Status
1	MSME	MSME	MSME	MSME
2	MSME	MSME	MSME	MSME

MSME REGISTRATION CERTIFICATE

MSME REGISTRATION NUMBER: U12200MP2011PTC017082

MSME REGISTRATION DATE: 09/09/2021

MSME REGISTRATION EXPIRY DATE: 08/09/2022

BE A CHAMPION
with the Ministry of MSME

ॐ
 GOVERNMENT OF INDIA
 Ministry of Revenue

REGISTRATION CARD

U12200MP2011PTC017082

Permanent Account Number Card

AALCR2649L

RIDGEGROW WELLNESS PRIVATE LIMITED

07/09/2021

RIDGEGROW WELLNESS PRIVATE LIMITED
 CH-1, 56, B ANJU SHRI PARISAR, NEAR MAHABHAKTI NAGAR
 REJANUR HP 466010 INDIA
 TEL: 08210579720/08212202232, Contact No. 9756293777
 Email: ridgegrowwellness@gmail.com
 Website: www.myridgegrow.com

Ref:DS/Lea/2021-23/C001
 Date: 23/10/21

To
 The Honorable Director Secretary,
 Department of consumer Affairs
 Ministry of Consumer Affairs, Food & Public Distribution,
 Government of India

Sub: In respect of the advertisement of undertaking for compliance of Goodtaste with details of advertisement as per the Provision of the "Advisory to state Government/Union territories or Model Guidelines on Direct selling" issued by the Department of consumer Affairs, Ministry of Consumer Affairs, Food & Public Distribution, Government of India Ds-39 No. 2019-F.N.O. Dt: 18/03/18 IT 0340

Dear Honorable Sir/Madam

In respect of the above subject and as per the provision of the above Guidelines, we submit details, and herewith file

1. That the company **RIDGEGROW WELLNESS PRIVATE LIMITED** is incorporated under the Companies Act 2013 and having registered office at CH-1, 56, B ANJU SHRI PARISAR, NEAR MAHABHAKTI NAGAR, REJANUR HP 466010, India. The Registration No. of the Company is **U22102AN2017PT0000001**. A copy of the Certificate of its Incorporation, copy of Memorandum and PAN are attached herewith as Annexed respectively.
2. That the company is having sales to the GST, Income Tax, TDS and other services as may be required as per the law provision. Further, in its principal place of Business and sales to the other states, the sales and other services are also being provided. The company is also having sales to the other states as per the law provision for sale direct selling, online and offline mode. The details of the sales to be sold or supplied, a copy of business report is attached herewith as Annexed.

(Signature)
 Director / Secretary
 Dept. of Consumer Affairs
 Govt. of India, New Delhi

Scanned with CamScanner

Certificate

This is to Certify that
RIDGEGROW WELLNESS PRIVATE LIMITED
 CH-1, 56, B Anju Shri Parisar, Near Mahashakti Nagar,
 Ujjain, Madhya Pradesh, 456010, India

has been found in Compliance with requirements of
Quality Management System
ISO 9001:2015
 for the following scope:

Direct Seller, Trader, Suppliers, Consumables & Durable Goods, Household & Consumer Goods, FMCG Products, Health Products, Garments & Textile Goods, Readymade Garments, Fabrics, Furnishings, Dress Materials, Hosiery Goods, Ayurvedic & Herbal Products, Health Supplements, Agriculture Products, Bio & Organic Products, Fertilizers & Bio Fertilizer, Electric & Electronic Items, Home Appliances, Electronic Components, Equipments & Appliances, Furniture, Gem, Jewelry, Stone, Handicrafts, Plastic & Wooden Articles, Cosmetics Items

Certificate No: QMS/025204/1221
 Original Certificate Date: 08-December-2021
 Issue Date: 08-December-2021
 Expiry Date: 07-December-2024

To check this certificate status visit:
<http://www.iso.org/certificates/organization.html>

Quality Control Certification
 UK Office: 1625, City Road, London, UK
 India Office: 2nd Floor, Anand Market, Naroda Main Rd, Delhi - 110 040, India

(Signatures)
 Authorized Signatures

Quality Control Certification
CERTIFIED
ISO 9001:2015
REGISTERED

Quality Control Certification (QCC) awarded by "UKAS", England, UK. This certificate attests the propriety of "QMS" within the scope mentioned on scope.

Government of India
 Ministry of Commerce and Industry
 Directorate General of Foreign Trade
 Office of the Deputy Director General of Foreign Trade, India
 Ground Floor, A Wing, CGO Building, Residency Area, Indira

Importer-Exporter Code

This is to certify that **RIDGEGROW WELLNESS PRIVATE LIMITED** is issued an Importer-Exporter Code (IEC) **AALCR2649**, with details as follows -

IEC	AALCR2649
आई एन सी (पिन) / PAN	AALCR2649
ई एन सी / Firm Name	RIDGEGROW WELLNESS PRIVATE LIMITED
कंपनी की प्रकृति / Nature of Concern	Private Limited
आई एन सी की मॉड्युलर / Issue Date	06/01/2022
पंजीकृत / Registered Address	CH-1, 56, ANJU SHRI PARISAR, NEAR MAHA SHAKTI NAGAR, UJJAIN, (MIDIAN, MADHYA PRADESH, 456010)
ई एन सी / Name of the Signatory	Rajendra Singh Panwar
डायरेक्टर / Director Details	Refer online at https://dgtf.gov.in or scan the QR Code
ब्रानच / Branch Details	Refer online at https://dgtf.gov.in or scan the QR Code

File Modified: 06/01/2022
 File Number: INRCEAPPPLY188165AM22

Note: This is a system-generated certificate. Authenticity / Updated details of the IEC can be checked at official DGT website: <https://dgtf.gov.in> by entering the IEC and Firm Name under Services > View Any IEC Details. You can also authenticate the certificate by scanning the QR code.

Product Assessment
Form C
 Government of Madhya Pradesh
 Food and Drugs Administration
 Food Safety and Standards Authority of India
 License under FSS Act, 2006
 9591 6001 / License Number: 1442270000008

Kind Of Business: Trade/Retail - Wholesaler

Sl.No.	Product(s)
1	02 - Fats and oils, and fat emulsions
2	03 - Edible oils, including therbut and sesle
3	04 - Fruits and vegetables (including mushrooms and fungi, roots and tubers, fresh pulses and legumes, and also cereal, steamed, and nuts and seeds)
4	05 - Confectionery
5	06 - Cereals and cereal products, derived from cereal grains, from roots and tubers, pulses, legumes and other soft cere of palm tree, including bakery wares of food category 1.2
6	11 - Seasonings, including herbs
7	12 - Salts, sugars, syrups, waxes, starch and protein products
8	13 - Foodstuffs intended for particular nutritional uses
9	14 - Beverages, excluding dairy products
10	15 - Ready-to-eat cereals

Kind Of Business: Trade/Retail - Retailer

Sl.No.	Product(s)
1	02 - Fats and oils, and fat emulsions
2	03 - Edible oils, including therbut and sesle
3	04 - Fruits and vegetables (including mushrooms and fungi, roots and tubers, fresh pulses and legumes, and also cereal, steamed, and nuts and seeds)
4	05 - Confectionery
5	06 - Cereals and cereal products, derived from cereal grains, from roots and tubers, pulses, legumes and other soft cere of palm tree, including bakery wares of food category 1.2
6	11 - Seasonings, including herbs
7	12 - Salts, sugars, syrups, waxes, starch and protein products
8	13 - Foodstuffs intended for particular nutritional uses
9	14 - Beverages, excluding dairy products
10	15 - Ready-to-eat cereals

Kind Of Business: Trade/Retail - Distributor

Page 2 of 7



DO YOU WANT SUCCESS ?

**YES! EVERYONE WANTS TO HAVE A
SUCCESSFUL LIFESTYLE.**

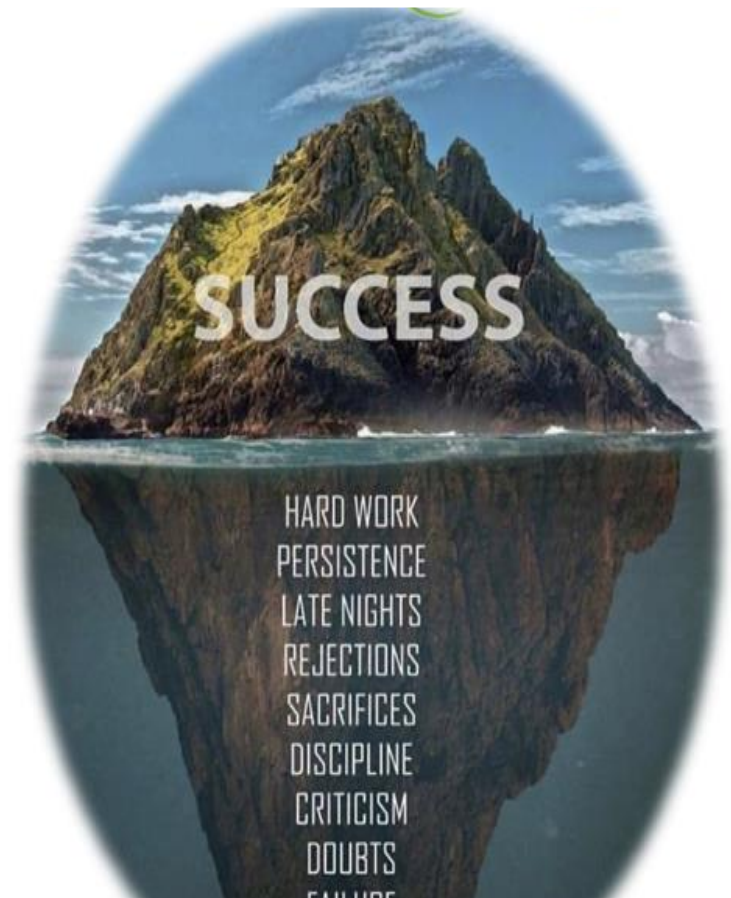



WE ARE DEALING WITH



HEALTH CARE



ORGANIC AGROCARE



PERSONAL AND BEAUTY CARE



HOME CARE

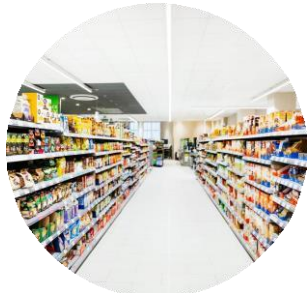

FMCG. GROCERY



LIFESTYLE



FREE REGISTRATION

REGISTER





NO PV, NO BV TURNOVER BASED PLAN

www.myridgegrow.com





RANK PROMOTION

Rank	Self Business T.O.	Time Limit	T. O Based Com.	Cap. Every closing
USER	0 – 2499	No Limit	-----	-----
BEGINNER DIRECT SELLER	2500-25000	180 Days	12%	1,00,000
DIRECT SELLER	25000-35000	90 Days	14%	1,50,000
MASTER DIRECT SELLER	35000-50000	90 Days	16%	2,00,000
PRODUCT PROMOTER	50000-50001	-----	18%	2,50,000

BUSINESS PLAN





1. RETAIL PROFIT



DISCOUNT ON PURCHASE OF PRODUCTS UPTO 5% TO 30%

2. DIRECT SALES COMMISSION

DIRECT PRODUCT SALES TURNOVER ON 5% COMMISSION



FOR EXAMPLE:-

COMMISSION:-

2500



125RS

10000



500RS

25000



1250RS

35000



1750RS

50000



2500RS



3. TURNOVER BASED COMMISSION

TURNOVER BASED INCENTIVE

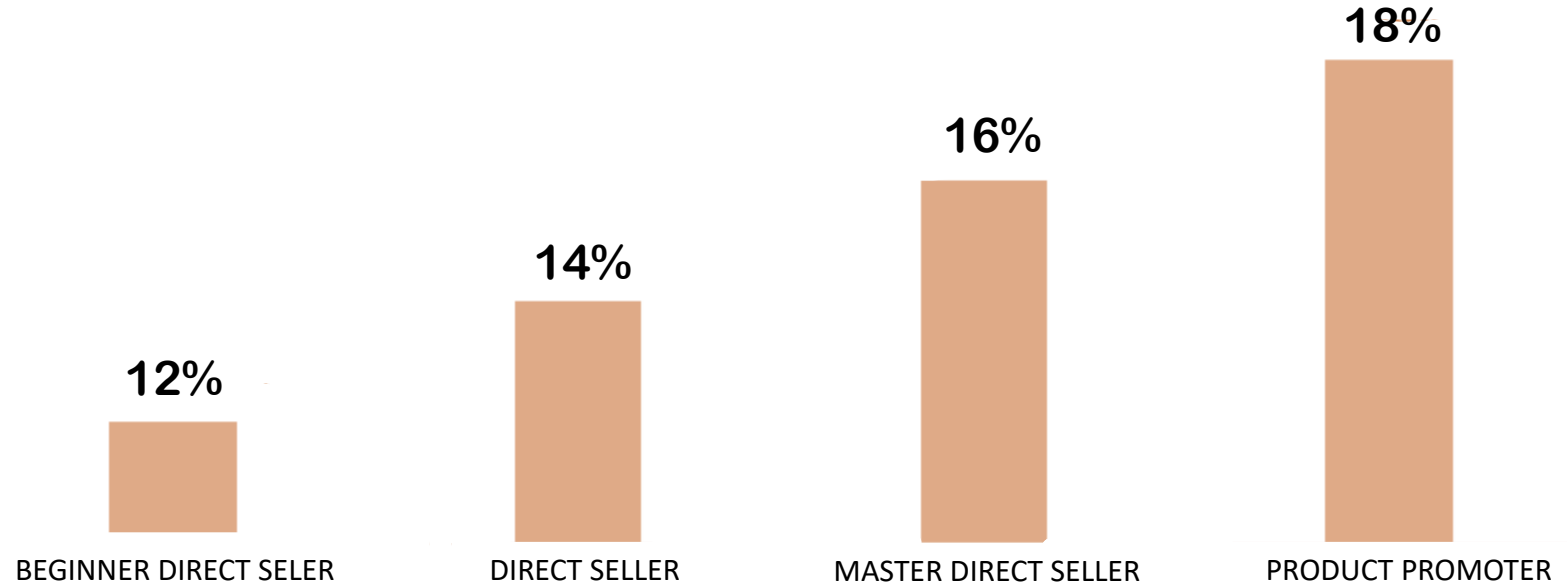



4. BUSINESS PROMOTION INCENTIVE

S.NO.	RIGHT – T.O	LEFT – T.O	COMMISSION	BONUS
1	5000	5000	7%	700
2	10000	10000	7%	1400
3	15000	15000	7%	2100
4	20000	20000	7%	2800
5	100000	100000	6%	12000
6	200000	200000	5%	20000
7	400000	400000	4%	32000
8	500000	500000	3%	30000
9	600000	600000	2%	24000

4. BUSINESS PROMOTION INCENTIVE

S.NO.	LEFT – T.O	RIGHT – T.O	COMMISSION	BONUS
10	1000000	1000000	1%	20000
11	1500000	1500000	1%	30000
12	2000000	2000000	1%	40000
13	2500000	2500000	1%	50000
14	3000000	3000000	2%	120000



5. DIRECT SALES INCENTIVE

TEAM 1 DIRECT BUSINESS TURNOVER	TEAM 2 DIRECT BUSINESS TURNOVER	INCENTIVE
1 Lac	1 Lac	3,000
3 Lac	3 Lac	7,000
7 Lac	7 Lac	12,000
21 Lac	21 Lac	20,000

Note- Direct sales incentive winner is required to be appointed as monthly direct seller or he will be given the product of the same DP price.



6. TEAM SALES INCENTIVE

TEAM 1 BUSINESS TURNOVER	TEAM 2 BUSINESS TURNOVER	INCENTIVE
2 Lac	2 Lac	3,000
5 Lac	5 Lac	5,000
10 Lac	10 Lac	10,000
25 Lac	25 Lac	25,000

Note -Team sales incentive winner is required to be appointed as monthly direct seller or he will be given the product of the same DP price

7. FASTRACK

FASTRACK 1	JAN TO MARCH
FASTRACK 2	MAY TO JULY
FASTRACK 3	SEP TO NOV



7. FASTRACK

RIGHT T.O	LEFT T.O	TOURS
100000	100000	M.P TOUR UJJAIN
200000	200000	JAIPUR TOUR
300000	300000	MANALI TOUR
400000	400000	KASHMIR TOUR
600000	600000	THAILAND TOUR
1000000	1000000	THAILAND COUPLE TOUR

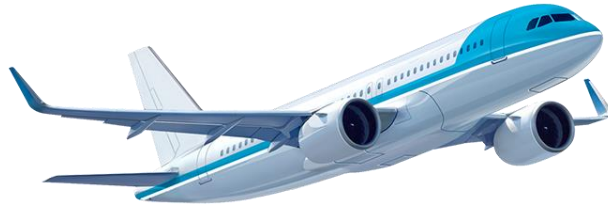



8. CLUB BONUS

SR. NO.	CLUB NAME	L TEAM BUSI T.O.	R TEAM BUSI T.O.	CLUB BONUS	ITEMS
1.	STAR	12,000	10,000	1,000	WATCH
2.	TWO-STAR	24,000	20,000	2,000	EXC. BAG
3.	THREE-STAR	48,000	40,000	4,000	BUSINESS KIT
4.	PEARL STAR	96,000	80,000	8,000	BUSINESS SUIT
5.	RUBY STAR	1,92,000	1,60,000	16,000	SMART PHONE
6.	FIVE STAR	3,84,000	3,20,000	32,000	MINI – LAPTOP
7.	BRONZE STAR	7,68,000	6,40,000	64,000	BIKE
8.	SILVER STAR	15,36,000	12,80,000	2,56,000	CAR-FUND
9.	GOLD STAR	30,72,000	25,60,000	3,84,000	CAR-FUND
10.	CROWN STAR	61,44,000	51,20,000	5,12,000	HYUNDAI I10



8. CLUB BONUS

SR. NO.	CLUB NAME	L TEAM T.O.	R TEAM T.O.	CLUB BONUS	ITEMS
11.	DIAMOND	1,22,88,000	1,02,40,000	15 LAC	VERNA
12.	DOUBLE DIAMOND	2,45,76,000	2,04,80,000	30 LAC	LUXURY- FLAT
13.	BLUE DIAMOND	4,91,52,000	4,09,60,000	41 LAC	BMW
14.	ROYAL DIAMOND	9,83,04,000	8,19,20,000	82 LAC	JAGUAR
15.	CROWN DIAMOND	19,66,08,000	16,38,40,000	1, CR 50 LAC	HOUSE-FUND
16.	AMBASSADOR	39,32,16,000	32,76,80,000	3, CR 50 LAC	FERRARI CAR
17.	ROYAL – AMB	78,64,32,000	65,53,60,000	7 CR	BUNGLOW
18.	CROWN – AMB	157,28,64,000	131,07,20,000	13 CR 50 LAC	GOLD FUND
19.	BRAND – AMB	314,57,28,000	262,14,40,000	27 CR	GOLD FUND



§. CLUB BONUS

SR. NO.	CLUB NAME	LEFT TEAM BUSI T.O.	RIGHT TEAM BUSI T.O.	CLUB BONUS	ITEMS
20.	KOHINOOR	629,14,56,000	524,28,80,000	51 CR 50 LAC	GOLD FUND
21.	DOUBLE KOHINOOR	1258,29,12,000	1048,57,60,000	105 CR	GOLD FUND



9. REPURCHASE BONUS

	A	B	C
S.NO.	TOTAL TURN OVER	TOTAL TURN OVER	BONUS
1	2000	1000	500
2	2000	2000	1000
3	3000	3000	1500
4	6000	6000	3000
5	12000	12000	6000
6	36000	36000	18000
7	72000	72000	36000
8	144000	144000	72000



9. REPURCHASE BONUS

9	288000	288000	144000
10	576000	576000	288000
11	1152000	1152000	576000
12	2304000	2304000	1152000
13	4608000	4608000	2304000
14	9216000	9216000	4608000
15	18432000	18432000	9216000
16	36864000	36864000	18432000
17	73728000	73728000	36864000
18	147456000	147456000	73728000



THANK YOU

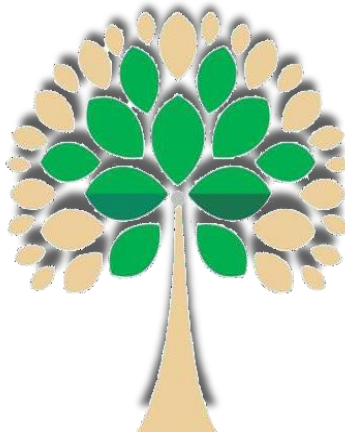

**RIDGEGROW WELLNESS PVT.LIMITED
RGE.OFFICE 56 ANJU SHRI UJJAIN (MP)
CO.DIVINE VALLEY VIKRAM
VISHWAVIDHYALY MARG DEWAS ROAD
UJJAIN (MP)**

**PHONE NO. 9407391397
EMAIL: ridgegrowwellness@gmail.com
www.myridgegrow.com**